



10 Bloom Grove

London, SE27 0HZ

£1,300 Per Month

A beautifully presented one-bedroom lower ground floor flat with direct access to a small courtyard area. The property is situated just off Norwood Road and within easy reach of West Norwood train station and shopping amenities. The property benefits from having a contemporary fitted kitchen and shower room.

Lambeth Council

Council Tax Band B £1451.00

Total deposit £1500.00 (5 Weeks Rent)

Viewing

Please contact our Galloways West Norwood Office on 020 8766 6111

if you wish to arrange a viewing appointment for this property or require further information

- ONE BEDROOM
- OWN FRONT DOOR
- CENTRAL HEATING
- IMMACULATE CONDITION
- SMALL COURTYARD
- PART FURNISHED
- CONTEMPORARY FITTED KITCHEN
- MODERN FITTED SHOWER ROOM
- 4 MINUTE WALK TO WEST NORWOOD STATION
- (WALKING TIMES ESTIMATED BY GOOGLE MAPS)



1



1



1



C

Floor Plan

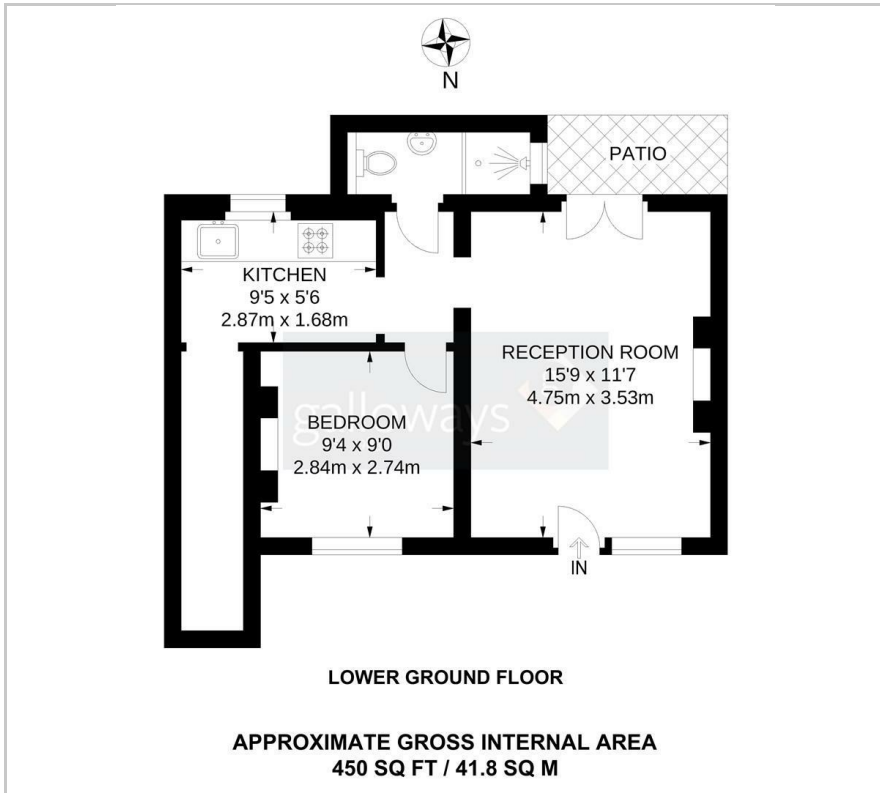

Area Map



Energy Efficiency Graph

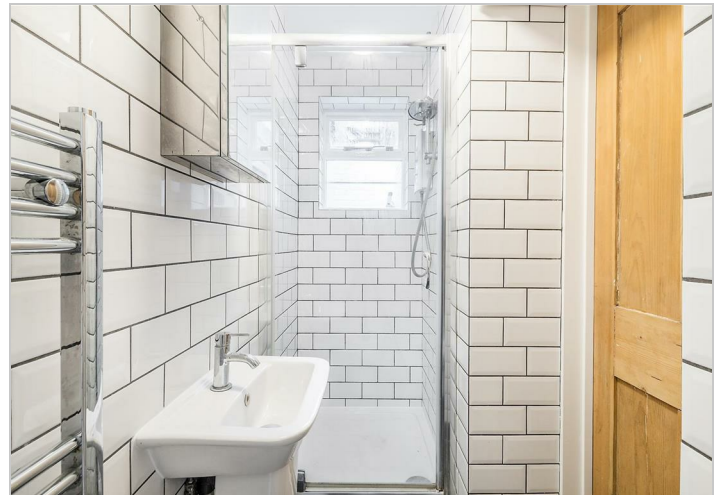
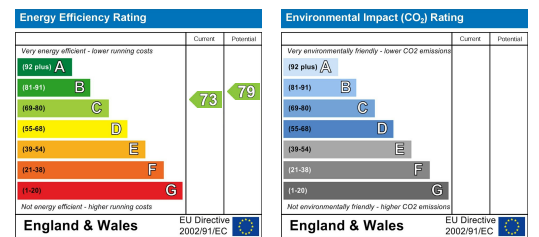

These particulars, whilst believed to be accurate are set out as a general outline only for guidance and do not constitute any part of an offer or contract. Intending purchasers should not rely on them as statements of representation of fact, but must satisfy themselves by inspection or otherwise as to their accuracy. No person in this firm's employment has the authority to make or give any representation or warranty in respect of the property.